

# FOCUS *on the* FUTURE

*fall 2019*

## **Sudhi Agrawal, M.D. Pediatric Endowment Fund**

Inspired by the impact his wife's career as a pediatrician had on the Midland community, Bhupen Agrawal contacted Midland Memorial Foundation earlier this year to establish the **Sudhi Agrawal, M.D. Pediatric Endowment Fund**. While visiting with Bhupen, he eloquently spoke of Sudhi's challenges and triumphs throughout her career. It was evident that her passion as a pediatrician was driven by her commitment to ensure that proper and high-quality care was provided to her patients.

Sudhi has described the uniqueness of Midland being the loyalty of families that would often return to her practice for care as they transferred in and out of Midland due to the oil economy. She has deep appreciation to everyone who helped take care of her patients with so much love and care any time of day or night. The Agrawals are confident that by establishing an endowment fund the support from the fund will ensure these resources are available for many years to come.

Sudhi was involved in the establishment of Premier Physicians, and had a successful career as a pediatrician

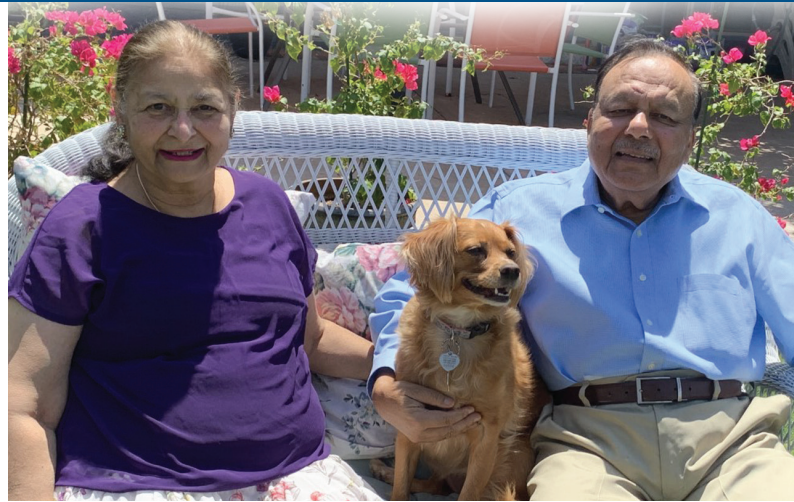

*Sudhi and Bhupen Agrawal*

...serving our community for over 30 years. Today, Sudhi, Bhupen and their two sons (Amit and Anurag) serve the Midland community by devoting their philanthropic efforts to worthwhile causes. Midland Memorial Foundation is grateful to the Agrawals for their continued support of health care in our community by establishing the **Sudhi Agrawal, M.D. Pediatric Endowment Fund**.

*If you are interested in learning more about establishing a named endowment fund in honor of a loved one or how to support high-quality healthcare in Midland, please contact Nancy Woodman.*

### IN THIS ISSUE

.....  
PAGE 2 MMF Nursing Scholarship Program

PAGE 3 Update: Pharmacy/NICU Construction

PAGE 4 Gifts of Oil, Gas and Mineral Rights

PAGE 5 Contributions

PAGE 7 Endowment Funds



MIDLAND MEMORIAL  
*foundation*



## MMF Nursing Scholarship Program

Over the years, the Foundation has had the opportunity to support hundreds of employees seeking nursing degrees. The generosity of our donors has propelled this scholarship program over the last decade and significantly impacted the care available to our patients. The scholarship program is designed to assist employees at any point in their career, however, assisting an employee at the very beginning of their journey to become a nurse is exceptionally rewarding to see.



*Lisa Dagley and her family celebrating her graduation from nursing school.*

Lisa Dagley interviewed for the MMF Nursing Scholarship Program in the summer of 2014 when she made the decision to switch careers as a certified surgical technologist and pursue her life-long dream of becoming a registered nurse. Lisa has said that her biggest motivation comes from her three children and wants to show them that even when things are tough, we can't give up. Her inspiration comes from the basic idea of helping someone through a difficult time in their life. After graduating with her Associate Degree in Nursing in May 2018, Lisa soon decided to pursue her Bachelor of Science in Nursing degree and is expected to graduate in the spring of 2020. Lisa said that it is because of the Foundation's support, and the generosity of our donors, that she has been able to advance her education and make her dreams a reality.

Lisa is just one of the many examples of how your contributions to the MMF Nursing Scholarship Fund make an incredible impact on an individual's life, which overflows to impacting their families, the patients they care for, and how they contribute to the wellbeing of our community. Please consider making your next donation to the MMF Nursing Scholarship Fund to assist Midland Health employees, like Lisa, seeking advanced degrees.



# UPDATE: PHARMACY/NICU CONSTRUCTION

## Pharmacy

The Conference room area is no longer recognizable, as it has been completely gutted out to make way for new drug compounding rooms, IV storage rooms, and director/pharmacists offices. Construction crews have been trenching the floors for new underground plumbing and electrical pathways that will support the new Pharmacy. New framing started at the end of July and sheetrock is being installed throughout the month of August. To date, the only major capital approval for the new Pharmacy has been for two new drug carousels for a total cost of \$459,800. The carousels are automated technology used in the Pharmacy to organize, manage, and track medication inventory; reducing labor and space requirements compared to static shelving.

**Budget for the new pharmacy: \$4,216,545**

**Anticipated completion date: 12/6/2019**

**Total dollars committed by MMF Donors : \$3,500,000**

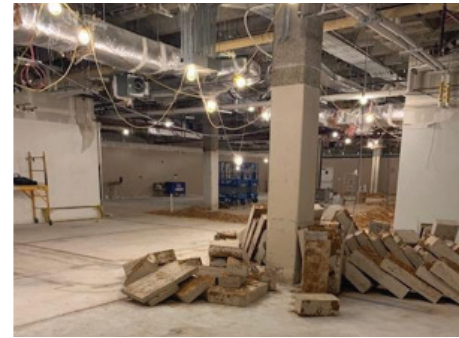

## NICU

Demolition of the area that will house the new Level III NICU has been completed. Crews removed existing walls and AC ducts to make way for the new NICU floor plan layout. The new floor plan consists of 1 Isolation Room, 5 Private Rooms, and 12 beds in three 4-bed pods. In addition, the floor plan will have medication rooms, equipment storage, exam rooms, and physician on-call rooms. Electricians are currently preparing electrical panels with new breakers to support the new electrical load that will include patient monitors, infant incubators, and beds. New framing started at the end of July along with in-wall rough-ins.

**Budget for the NICU: \$7,184,403**

**Anticipated completion date: 11/5/2019**

**Total dollars committed by MMF Donors: \$10,021,272.77\***

\* \$1,000,000 endowment fund included in total

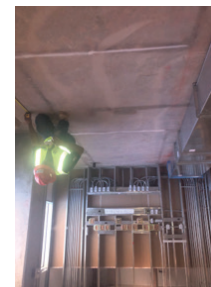



## *Gifts of Oil, Gas and Mineral Rights*

# Oil and Gas Production in the United States is on the Rise.

As America moves to energy independence, you may be one of those leading the way. At the same time, precious metals are increasing in demand and in price. If you own land or an interest in land with any of the following, we can help you avoid taxes.

### **Gift of All or a Portion of Your Land**

You can receive the most direct tax benefit by giving all or part of your ownership interest in your land to a qualified charity. With the help of an appraiser who specializes in valuing this type of donation, you receive an income tax deduction for the value of the portion you give. This reduces your income and provides immediate tax savings while supporting the causes important to you.

### **Gift of Royalties**

A common problem for oil and mineral rights holders is income that pushes them into the upper tax brackets with higher rates and fewer deductions. Landowners can agree to give a portion of their royalties to a qualified charity for a term of years. The landowner will not be taxed on the income. By making a gift of your royalties, you can achieve your charitable goals while lowering income and saving taxes.

### **Life Estate**

When you give a charity a life estate in your land, you may continue using the land for as long as you live. Even though the land will not pass to charity right away, you receive an immediate income tax deduction for the present value of the remainder interest. The charitable deduction is useable up to 30%

of your adjusted gross income and may be carried over up to five additional years if not used the first year.

### **Charitable Remainder Trust**

To maintain the most income while also maximizing charitable intent and charitable deductions, place your land into a charitable remainder unitrust. You receive an income tax deduction and payments based on a percentage (such as 5%) of the trust's value each year. Because the production will likely add more than 5% to the trust annually, the trust has the potential to grow and pay you more each year. After a lifetime of payments to you, the remainder goes to help further our mission.

This information is not intended as tax, legal or financial advice. Gift results may vary. Consult your personal financial advisor for information specific to your situation.  
Copyright 2015 Crescendo Interactive, Inc.  
Used by permission.



*If you are considering gifts of oil, gas and mineral rights to the Midland Memorial Foundation, please contact Nancy Woodman at (432) 221-1572 or at [nancy.woodman@midlandhealth.org](mailto:nancy.woodman@midlandhealth.org).*



# Thank You for Your Generous Contributions

*Cumulative contributions received by Midland Memorial Foundation between April 25, 2019 and August 1, 2019*

## **THE MEMORIAL SOCIETY**

The Beal Foundation

## **THE CORNERSTONE SOCIETY**

Mr. and Mrs. Word B. Wilson

## **THE PATRON SOCIETY**

Dr. Sudhi Agrawal and Mr. Bhupen K. Agrawal  
B. R. Greathouse Testamentary Trust  
Mr. and Mrs. Michael Black  
Howard Hodge Unitrust

## **THE FOUNDERS SOCIETY**

Mrs. Nancy Gibson  
Dr. and Mrs. Christopher L. Hall  
Head for the Cure  
Mrs. Denna McGuire  
Mr. and Mrs. Herb Rehders  
Warren Charitable Foundation

## **THE LEADERS SOCIETY**

Mrs. William N. Beach  
Mrs. George H. Glass  
Estate of Helen G. Harrison  
Mr. and Mrs. Billy J. Sneed  
Mr. and Mrs. Jack D. Swallow

## **THE LEADERSHIP COUNCIL**

Mr. and Mrs. Jeremy Allen  
Ms. Donna Amos  
Basin Aviation  
Reverend Danny Bisbee  
Mrs. Jack E. Blake  
Mr. Leon G. Byerley, Jr.  
Ms. Becky Carter  
Mr. and Mrs. Bill Carter  
Ms. Kim Carter

Mrs. Dolores Dodson  
Dr. and Mrs. Joel E. Dyer  
Dr. Brenda Evans  
Mr. and Mrs. Thomas Ezell  
Fitz-Patrick Trust  
Mr. and Mrs. Robert W. Floyd  
Mr. and Mrs. Richard Folger  
Mr. and Mrs. Robert H. Frazier  
Mr. and Mrs. Barron Frith  
Ms. Delisa Gutierrez  
Mr. and Mrs. James Harvey  
Mr. and Mrs. Garry E. Hicks  
Mr. Michael Hochman  
Kaye B. Horchler  
Mr. and Mrs. Bert G. Johnson  
Barbara Tom Jowell  
Robyn Kedzie  
Dan M. Leonard  
Mr. Joe P. Liberty  
Mr. and Mrs. Cadell S. Liedtke  
Mr. and Mrs. Scooter Magee  
Mr. and Mrs. Steve Masters  
Mr. and Mrs. Leslie G. McLaughlin  
Mr. and Mrs. Russell Meyers  
MMH Employees  
Mr. and Mrs. Paul Morrow  
Mr. C. Shawn Mowles  
Dr. Eileen Piwetz and Mr. James Piwetz  
Dr. and Mrs. Harold Rubin  
Brittany Selph  
Mr. and Mrs. Chip Smith  
Ms. Helen Stafford  
Dr. and Mrs. John B. Staub  
Mrs. Lisa Williams  
Mr. Todd L. Wilson  
Ms. Jane Wolf  
Mr. Marvin L. Zoller

# Thank You for Your Generous Contributions

## **GIFTS RECEIVED IN MEMORY OF FRIENDS AND LOVED ONES**

*Nicole Balderrama  
Betty Byerley  
Kenneth Carter  
Max and Billie David  
Richard Gibson  
George Glass  
Louisa Holmes  
Mrs. Bobbie Cowan Huckaby  
Robert Vance Klemme  
James Lucas  
Allen McGuire  
Lynn Munn*

*Thomas Borue O'Brien  
Gary Painter  
Mrs. Beverly Pevehouse  
Vina Rahlfs  
Betty Rudd  
Sidney K. Smith  
Rebecca Wegner  
Jenna Welch  
Brooks White*

## **GIFTS RECEIVED IN HONOR OF FRIENDS AND LOVED ONES**

*Barbara Conner  
Kimberly and Russell Meyers*



## Named Endowment Funds

Midland Memorial Foundation Endowment Fund  
\*Sudhi Agrawal, M.D. Pediatric Endowment Fund  
Alsup Family Endowment Fund  
Aggie E. Anguish Nursing Scholarship Endowment Fund  
Kathy Blackwell, R.N. Nursing Scholarship Endowment Fund  
Herb and Elizabeth Blankinship Endowment Fund  
Brent G. Blonkvist, M.D. Infant and Children's Endowment Fund  
Dr. Edward "Pete" Carter Anesthesiology and Operating Room  
Endowment Fund  
Reid and Ellen Jo Caskey Endowment Fund  
Viola M. Coleman, M.D. Endowment Fund  
Peggy and Bob Cowan Emergency Room Endowment Fund  
Nadine Craddick Endowment Fund  
J.D. Crawford Endowment Fund  
Jimmie and James Currie Family Endowment Fund  
Linnie Hall Davidson, R.N. Nursing Scholarship Endowment Fund  
Louise and Decker Dawson Endowment Fund  
Sue and John Robert Dorr Endowment Fund  
Susie and Don Evans Endowment Fund  
Lois and Richard Folger Endowment Fund  
John W. Foster, Sr. M.D. Endowment Fund  
Edith Anderson Garst and Robert M. Garst Endowment Fund  
Richard and Nancy Gibson Endowment Fund  
Glendorn Equipment Endowment Fund  
The B. R. Greathouse and Helen Greathouse Endowment Fund  
Arden and Rosalind Redfern Grover Endowment Fund  
Kelly Rhodes Grover Endowment Fund  
Paula and Jim Henry Endowment Fund  
Herd Family Endowment Fund  
Patsy Hochman, R.N. Nursing Scholarship Endowment Fund  
Nancy S. Hull Endowment Fund  
Bettye and Lanny G. Ice, Sr. Endowment Fund  
Thomas P. Ingram Endowment Fund  
K. M. Jastrow Endowment Fund  
Barbara Tom Jowell Endowment Fund  
Ann M. Kleine Nursing Scholarship Endowment Fund  
The Klingensmith's Endowment Fund  
LaForce Family Endowment Fund  
Nancy and Joe Liberty Endowment Fund  
Rachel Lyman Endowment Fund  
Rachel Lyman ACC Endowment Fund  
Edwin H. Magruder, Jr. Endowment Fund  
The Marquez Family Endowment Fund  
Larry and Dorothy Melzer Physician Recruitment  
Endowment Fund  
Midland Pathologists, P.A. Endowment Fund  
Bascom Mitchell Family Endowment Fund  
Bill and Eva Mitchell Endowment Fund  
Wayne and Jo Ann Moore Endowment Fund  
Morrow Family Endowment Fund  
NICU Endowment Fund  
D'Ann and John R. Norwood Endowment Fund  
Ortloff Engineers, Ltd. Endowment Fund  
Barbara J. O'Shaughnessy Endowment Fund  
Hal and Sweetie Peck Endowment Fund  
Roni and Wes Perry Family Endowment Fund  
The Pevehouse Family Endowment Fund  
Charles H. Priddy Endowment Fund  
Pruett Family Endowment Fund  
James H. Purvis Endowment Fund  
The Randee and Jack Rathbone Family Endowment Fund  
John J. Redfern, Jr. Endowment Fund  
R. Joan Rhodes Endowment Fund  
Rogers Family Endowment Fund  
Marilee and Ed Runyan Endowment Fund  
Billie G. Ruppe, R.N. Nursing Scholarship Endowment Fund  
Dorothy Turner Scharbauer Endowment Fund  
Roxane and Ben Strickling Family Endowment Fund  
Joseph G. Suckarieh, M.D., Heart Institute Endowment Fund  
The Lissa and Cy Wagner Endowment Fund  
Billy Ray "Pee Wee" Watson Endowment Fund  
Nancy and Woody Woodman Endowment Fund  
Charles M. Younger, M. D. Endowment Fund

\* Designates newly established endowment funds

*If you are interested in establishing a named endowment fund, please contact Nancy Woodman at (432) 221-1572 or at [nancy.woodman@midlandhealth.org](mailto:nancy.woodman@midlandhealth.org).*



## BOARD OF GOVERNORS

---

### Executive Committee

Rosalind Redfern Grover, *Chair*  
Joseph I. O'Neill III, *Past Chair*  
Anne Johnson, *Secretary*  
Larry Edgerton, *Treasurer & Nominating Chair*  
Barbara Tom Jowell, *Development Chair*  
James M. Alsup, *Governance Chair*  
Steven H. Pruett, *Investment Chair*  
Tevis Herd, *Oil and Gas Chair*

Mary de Compiegne  
Sue Dorr  
Don Evans  
Richard Folger  
Nancy Gibson  
Paula A. Henry  
Bob L. Jones  
Mary B. Kennedy  
Ann M. Kleine  
Stephen W. Kuzmich  
Timothy A. Leach  
Cadell S. Liedtke  
Paul L. Morris  
Wes Perry  
Margaret Purvis  
Glenn A. Rogers, D.D.S.  
Douglas Scharbauer

Gwyn Sparks  
Roxane R. Strickling  
Tim C. Thompson  
Georgia Trobaugh  
Terry Wilkinson  
Modesta Williams  
Celia Wilson  
Charles M. Younger, M.D.

Nancy R. Anguish  
Javaid Anwar  
Barry A. Beal  
Michael Black  
Craig A. Campbell  
Nadine Craddick

### Governors Emeriti

Gregory W. Bartha, M.D.  
Sue Starr Boldrick  
Thomas M. Bruner  
John C. Dorn  
W. W. LaForce, Jr.  
Edwin H. Magruder, Jr.

## HONORARY BOARD OF GOVERNORS

---

Hugh Box, Pecos, TX  
Marvie Burton, Alpine, TX  
Larry F. Buxton, M.D., Horseshoe Bay, TX  
Marj Carpenter, Big Spring, TX

Sharon Halfmann, Garden City, TX  
Dennis Haralson, Seminole, TX  
Delmon Hodges, Fort Stockton, TX  
Lanny G. Ice, Sr., Monahans, TX

Eva Mitchell, Kermit, TX  
Terry Schul, D.D.S., Crane, TX  
Jimmy Stallings, Stanton, TX  
Andrea Warnke, Andrews, TX

## MEMORIAL FORUM

---

Aron Marquez, *Chair*  
Jenni Hord, *Vice Chair*

Robin Brown  
Jeremy Earl  
Robert Horton  
Elizabeth Woodside Jones  
Katie Joyner  
Ryan Kavanagh

Todd Meade  
Lindsay Owens  
Jill Pennington  
Chelsea Sheppard  
Noble Starnes  
Becky Wetendorf

**The Leadership Council** \$1-\$999  
**The Leaders Society** \$1,000-\$4,999  
**The Founders Society** \$5,000-\$24,999  
**The Patron Society** \$25,000-\$99,999

**The Cornerstone Society** \$100,000-\$499,999  
**The Builders Society** \$500,000-\$999,999  
**The Memorial Society** \$1,000,000-\$4,999,999  
**The Pillar Society** \$5,000,000+



MIDLAND MEMORIAL  
foundation

400 Rosalind Redfern Grover Parkway | Midland, Texas 79701 | 432.221.1569 | FAX 432.221.4699 | nancy.woodman@midlandhealth.org

Information provided to Midland Memorial Foundation is kept in strict confidence. Please write to us if you wish to have your name removed from future fundraising requests. Upon notification, all reasonable efforts will be taken to adhere to your wishes.